



EU-TYPE EXAMINATION CERTIFICATE



The following model of Personal Protective Equipment has been subjected to an EU-type examination in accordance with the module B of the PPE regulation (2016/425) and has been shown to satisfy to essential health and safety requirements.

Certificate N° 0075/1422/161/05/18/0920 EXT 26/09/22

Issued by CTC, Notified Body N°0075, to the following model of personal protective equipment :

Manufacturer : **PARADE S.A.S.**
Route de Chaudron - St Pierre Montlimart
49111 Montrevault sur Evre CEDEX France
France

Description

PPE Type : *a safety footwear*

Product reference : **NETNA 38 33**

Article code :

Construction and material of outsole : **Injected PU midsole / Rubber outsole**

Pictures :

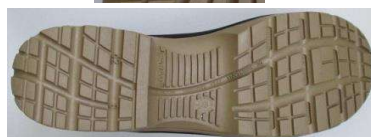

Reference standard : **EN ISO 20345:2011**

Classification : **Category : S3 HI CI HRO**

Size range : 36 - 51 **Slip resistance : SRC**

Toecap nature : N/A **Insert nature : N/A**

At the date of certificate the product is in compliance with Annex XVII of REACH regulation (n° 1907/2006 and revisions)

Full description of the PPE, reference rules verified in the context of the EU-type examination and information given on the product are detailed in the manufacturer's technical file 02 dated from December 2023 and the user instructions R:10 of 28/06/2022.

NOTA : Any modification to new items of the personal protective equipment object of this EU type approval certificate or any modification of the information contained in the manufacturer technical file which served for the deliverance of the EU type approval certificate (change of address, change of company status) should be brought to the attention of the notified body in accordance with Annex V §7.2 of Regulation 2016/425. Any marking on the PPE which is not concerned by the Regulation (UE) 2016/425, is not covered by this certificate.

Issued in Lyon by
William GELAS
Certification manager



Date of first issue : 09 September 2022
Date of end of validity : 09 September 2027
Date of update 01 : 22 December 2023



In application of the Regulation 2016/425 of the European parliament and the Council of 9th March 2016 related to Personal Protective Equipment and repealing the Directive 89/686/EEC.



Accreditation n° 5-0594
Scope available on:
www.cofrac.fr

www.ctcgroupe.com

cemarking@ctcgroupe.com

CTC - 4, rue Hermann Frenkel - 69367 Lyon cedex 07 - France
Tél. : +33 (0)4 72 76 10 10 - Fax : +33 (0)4 72 76 10 00 - ctclyon@ctcgroupe.com

Comité Professionnel de Développement Économique (CPDE) Cuir: Chaussure Maroquinerie Ganterie
Loi 78-654 du 22.06.1978 - Siret 77564972600160 - Code NAF 9412Z - TVA FR 88775649726